

References

- Project:** **Kriegers Flak 1 Offshore Wind Farm**
 – Design Basis, Preliminary Design of the Foundation Structures and Collision Analyses for Approval (Stage 1) by the BSH (German Federal Maritime and Hydrographic Agency)
- Period:** June - September 2009
- Client:** EnBW Erneuerbare Energien GmbH, Offshore-Büro Hamburg, Airport Center
- Short Description:** Design basis and preliminary design of two foundation structures according to BSH standard construction (Phase 1) as well as collision analyses.
- Design basis for two foundation structures
 - Preliminary design of two foundation structures
 - Monopile
 - Preliminary design of the jacket (2 types)
 - Collision analyses.

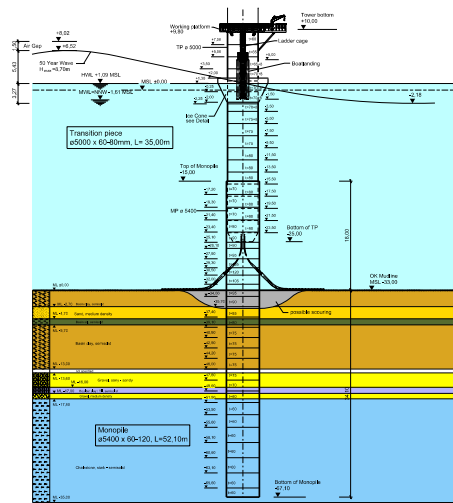

Monopile

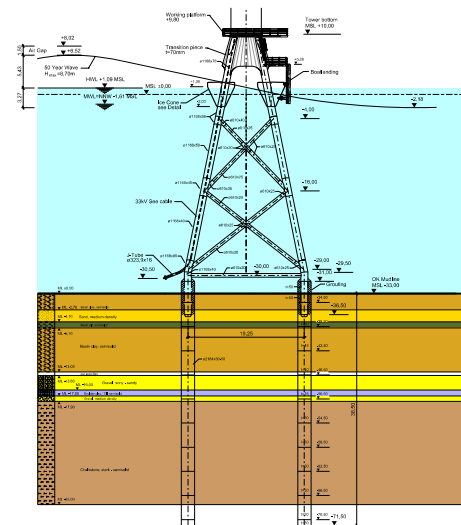

Jacket

